

LOT 12 DUNBAR ESTATES SUBDIVISION, located in the Northwest $\frac{1}{4}$ of the Southeast $\frac{1}{4}$, and the Northeast $\frac{1}{4}$ of the Southeast $\frac{1}{4}$ of Section 36, Town 4 North, Range 16 East, Town of LaGrange, Walworth County, Wisconsin.

Survey address: W4947 Dunbar Dr.

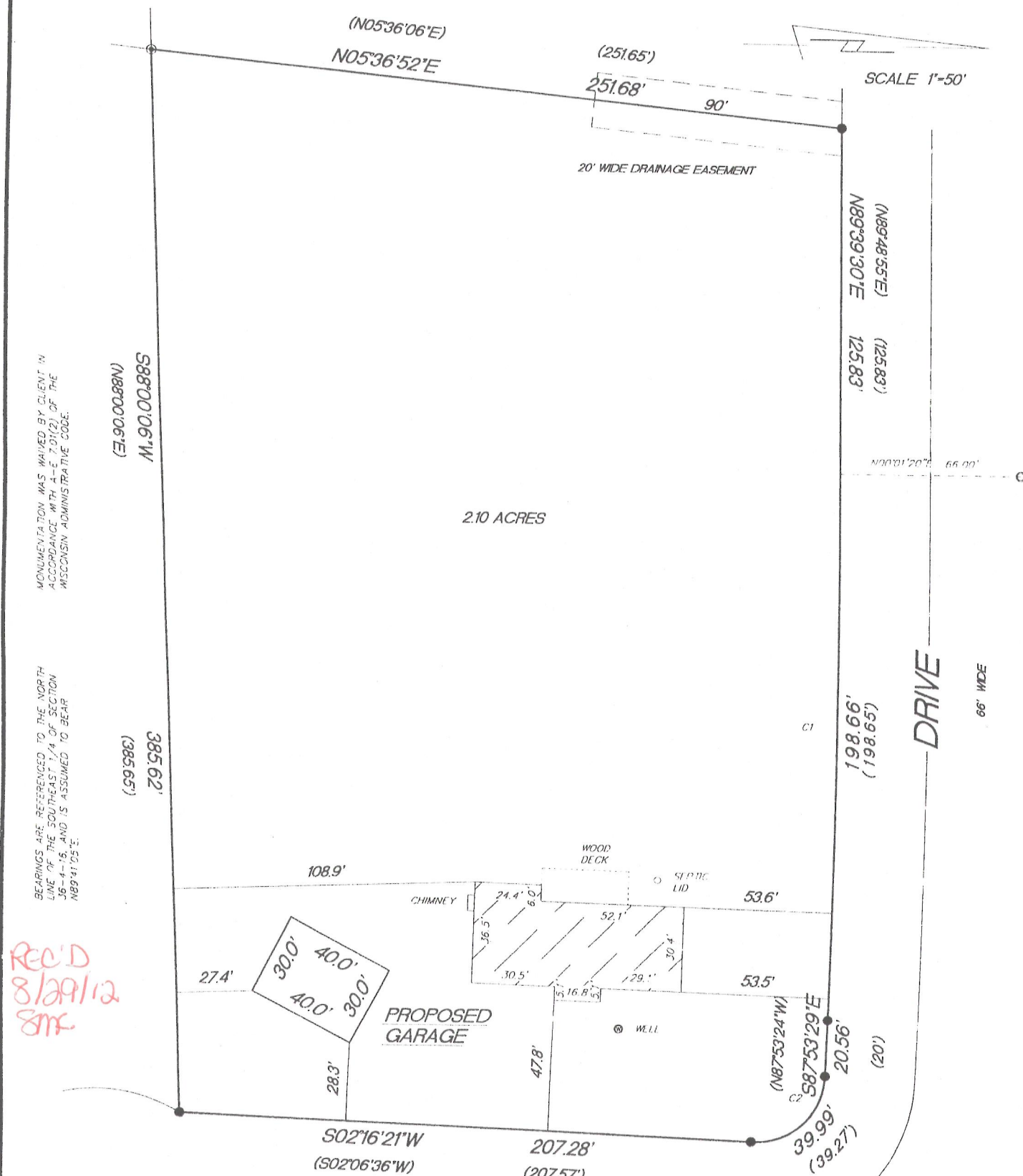

MEASURED CURVE DATA					
CURVE	RADIUS	LENGTH	CHORD	BEARING	DELTA
C1	4960.03'	198.66'	198.64'	589°03'36"E	02°17'41"
C2	25.00'	39.99'	35.86'	542°00'01"E	91°38'48"

RECORDED CURVE DATA					
CURVE	RADIUS	LENGTH	CHORD	BEARING	DELTA
C1	4960.030'	198.65'	198.638'	589°02'14.5"	02°17'41"
C2	25.00'	39.27'	35.355'	542°53'24"	90°00'00"

- FOUND 1" IRON PIPE
● FOUND 1 3/16" IRON BAR
◎ FOUND 3/4" IRON BAR
() RECORDED AS DIMENSIONS

"This survey is made for the use of the present owners of the property, and also those who purchase, mortgage or guarantee the title thereto within one year from date hereof."

Terrance E. Pisarek R.L.S.



THIS IS NOT AN ORIGINAL SURVEY UNLESS THE SEAL IS RED.

DATE _____

FIELD WORK BY

DRAWN BY

JOB NUMBER

HDS-12

416-2608